ATTACHMENT 6: June 2011 Revised WSIP - Phase-Level Schedules

Project Name	Start	Finish
Regional Improvement Projects	31-Mar-00 A	29-Jul-16
San Joaquin Region	01-Jul-02 A	25-Mar-14
CUW36401 Lawrence Livermore Water Quality Impro	02-Feb-04 A	14-Sep-11
Project Management	02-Feb-04 A	14-Sep-11
Planning	02-Feb-04 A	28-Sep-07 A
Environmental	31-Aug-06 A	25-Feb-09 A
Design	01-Oct-07 A	31-Mar-09 A
Bid & Award	01-Dec-08 A	25-Aug-09 A
Construction Management	27-Feb-09 A	11-Mar-11 A
Construction	26-Aug-09 A	11-Mar-11 A
Closeout	14-Mar-11 A	14-Sep-11
CUW37301 San Joaquin Pipeline System	19-Aug-02 A	25-Mar-14
Project Management	19-Aug-02 A	25-Mar-14
Planning	19-Aug-02 A	28-Dec-06 A
Environmental Review	17-Feb-04 A	22-Jun-11 A
Right of Way	02-Jan-07 A	30-Dec-11
Design	02-Jan-07 A	23-Mar-11 A
Bid & Award	27-Apr-09 A	09-Aug-11
Construction Management	03-Feb-09 A	20-Sep-13
Construction	13-Oct-09 A	20-Sep-13
Closeout	06-Feb-12	25-Mar-14
CUW37302 Rehabilitation of Existing San Joaquin Pip	03-Jul-06 A	12-Mar-14
Project Management	03-Jul-06 A	12-Mar-14
Planning	03-Jul-06 A	28-Sep-11
Environmental Review	26-Sep-06 A	30-Nov-12
Design	31-Jul-06 A	31-Mar-11 A
Bid & Award	02-May-08 A	31-Mar-11 A
Construction Management	03-Jul-06 A	31-Jul-11
Construction	02-Oct-06 A	07-Sep-13
Closeout	01-Aug-11	12-Mar-14
CUW38401 Tesla Treatment Facility	01-Jul-02 A	28-Sep-12
Project Management	01-Jul-02 A	28-Sep-12
Planning	01-Jul-02 A	29-Jun-07 A
Environmental	30-Jun-06 A	25-Feb-09 A
Right of Way	17-Mar-08 A	16-Oct-08 A
Design	15-Feb-07 A	20-Nov-09 A
Bid & Award	30-Jan-08 A	10-Nov-08 A
Construction Management	02-Feb-09 A	28-Jun-12
Construction	08-Sep-08 A	28-Jun-12
Closeout	29-Jun-12	28-Sep-12
Sunol Valley Region	19-Dec-01 A	29-Jul-16
CUW35201 Upper Alameda Creek Filter Gallery	30-Sep-03 A	15-Jul-16
Project Management	30-Sep-03 A	15-Jul-16
Planning	30-Sep-03 A	30-Jun-10 A
Environmental Phase	23-Apr-10 A	14-Mar-14

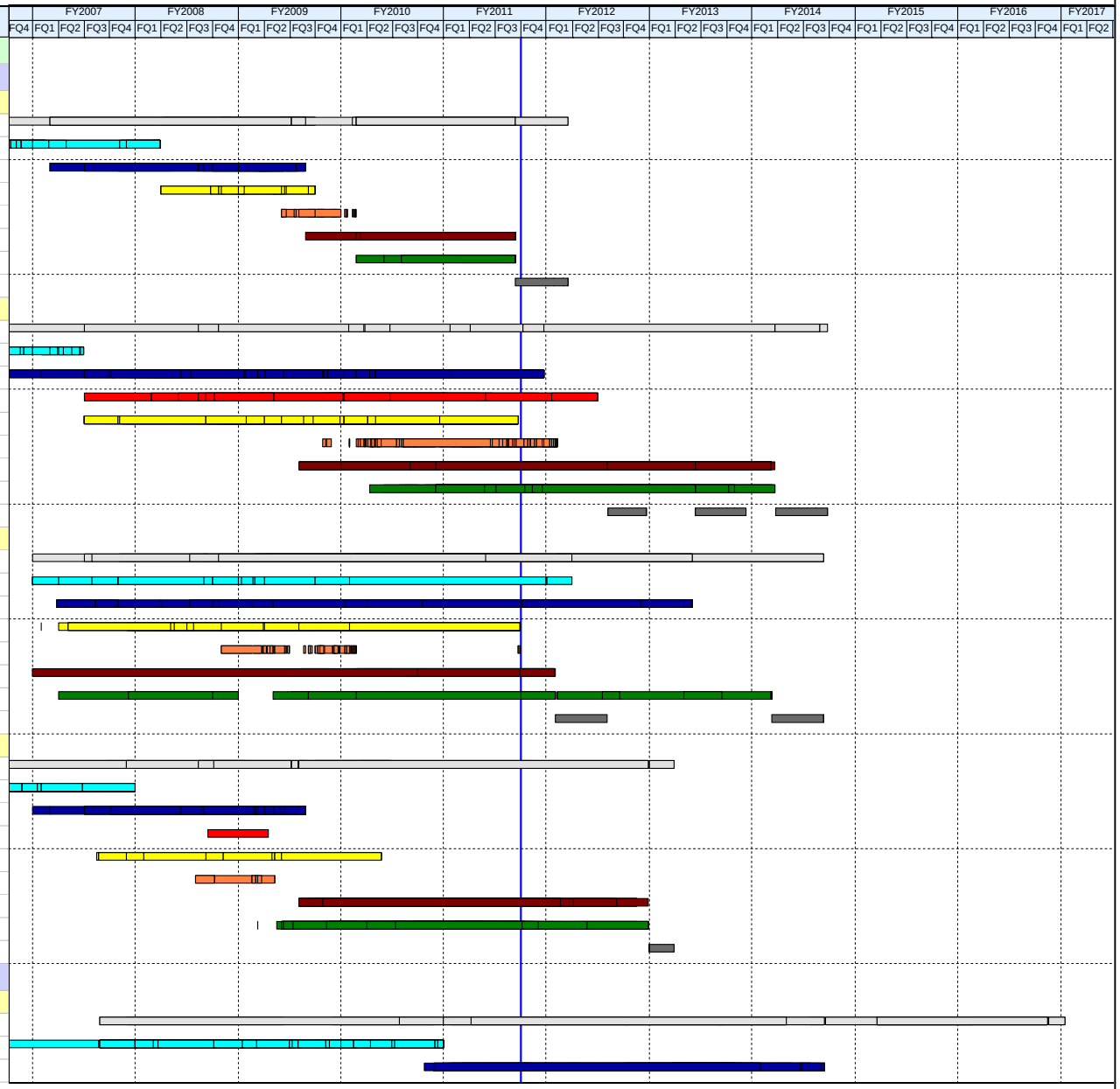

Project Management | Environmental | Right-of-Way | Construction Mgmt | Closeout
Planning | Design | Bid & Award | Construction | Program Mgmt

Revision Date: 06/10/11

ATTACHMENT 6: June 2011 Revised WSIP - Phase-Level Schedules

Project Name	Start	Finish
Design Phase	01-Jul-10 A	29-Oct-13
Bid & Award Phase	17-Mar-14	17-Sep-14
Construction Management Phase	17-Sep-14	17-May-16
Construction	17-Sep-14	17-May-16
Closeout Phase	18-May-16	15-Jul-16
CUW35501 Standby Power Facilities - Various Locatio	11-Jul-02 A	22-Dec-10 A
Project Management	11-Jul-02 A	22-Dec-10 A
Planning	11-Jul-02 A	30-Jun-05 A
Environmental (CatEx)	26-May-05 A	23-Sep-05 A
Design	01-Jul-05 A	04-May-07 A
Bid & Award	16-Apr-07 A	31-Dec-07 A
Construction Management	10-Dec-07 A	22-Jun-10 A
Construction	10-Dec-07 A	28-May-10 A
Closeout	10-Sep-08 A	07-Oct-10 A
CUW35901 New Irvington Tunnel	19-Dec-01 A	31-Oct-14
Project Management	19-Dec-01 A	31-Oct-14
Planning	19-Dec-01 A	07-Oct-05 A
Environmental	25-Aug-04 A	07-Mar-11 A
Right of Way	03-Jul-06 A	03-Apr-14
Design	11-Oct-05 A	12-Jan-10 A
Bid & Award	05-Jan-09 A	21-Jul-10 A
Construction Management	01-Dec-08 A	13-Jun-14
Construction	31-Mar-09 A	14-Jul-14
Close Out	16-Jun-14	31-Oct-14
CUW35902 Alameda Siphon #4	19-Dec-01 A	12-Jun-12
Project Management	19-Dec-01 A	12-Jun-12
Planning	19-Dec-01 A	07-Oct-05 A
Environmental	25-Aug-04 A	30-Mar-10 A
Right of Way	04-Jun-07 A	09-Feb-09 A
Design	11-Oct-05 A	13-Mar-09 A
Bid & Award	03-Nov-08 A	25-Aug-09 A
Construction Management	26-Aug-09 A	30-Dec-11
Construction	20-Apr-09 A	30-Dec-11
Closeout	30-Dec-11	12-Jun-12
CUW37001 Pipeline Repair & Readiness Improvement	21-Apr-03 A	16-Apr-09 A
Project Management	21-Apr-03 A	16-Apr-09 A
Planning	21-Apr-03 A	30-Mar-07 A
Environmental (CatEx)	14-Jan-05 A	29-Dec-06 A
Design	07-Jun-04 A	05-Feb-07 A
Bid & Award	31-Oct-05 A	23-Jul-07 A
Construction Management	30-Jan-06 A	15-Oct-08 A
Construction	30-Jan-06 A	15-Oct-08 A
Close Out	18-Sep-06 A	16-Apr-09 A
CUW37401 Calaveras Dam Replacement	03-Sep-02 A	29-Jul-16
Project Mangement	03-Sep-02 A	29-Jul-16
Planning	03-Sep-02 A	04-Nov-05 A

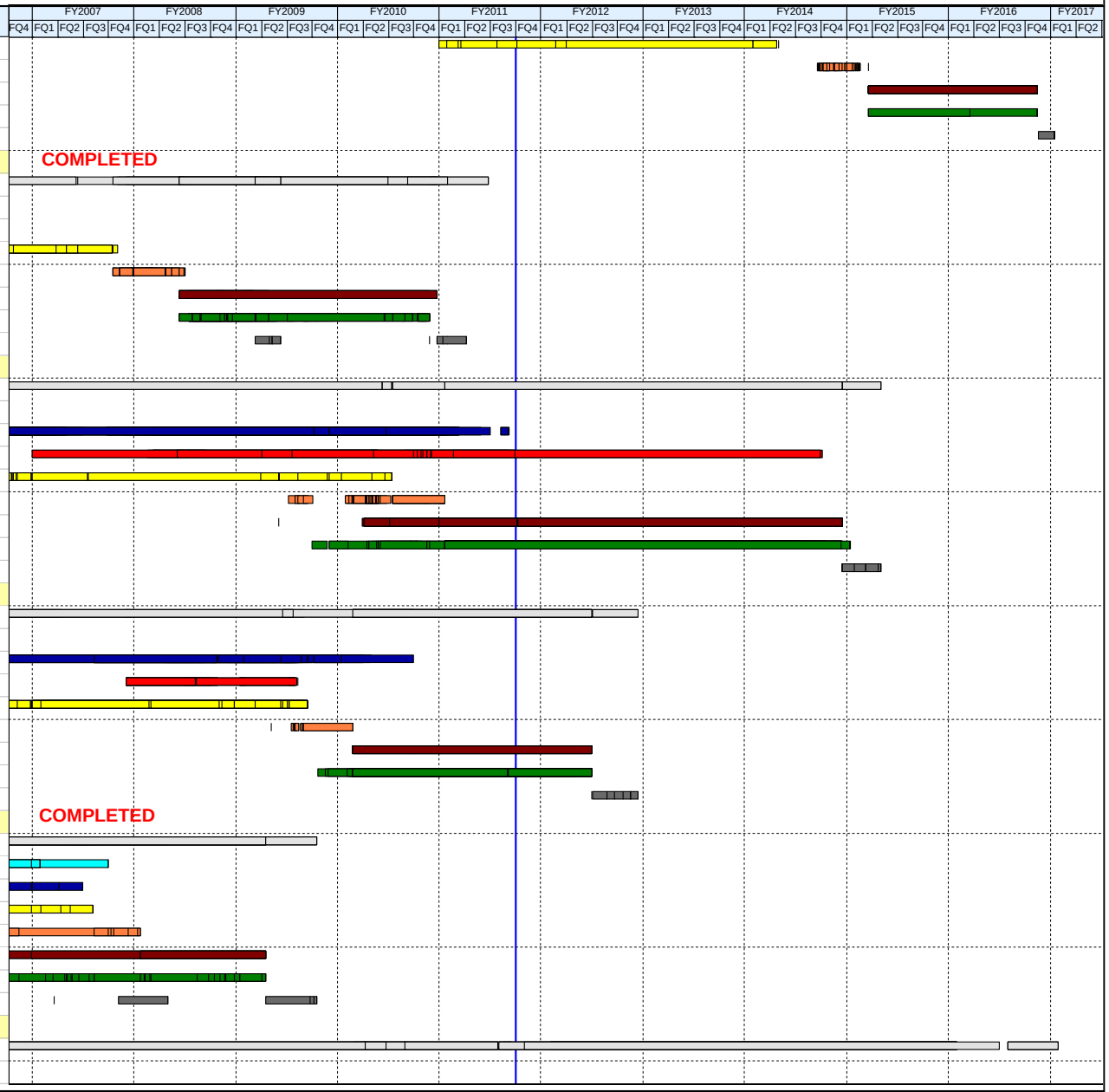

Project Management | Environmental | Right-of-Way | Construction Mgmt | Closeout
Planning | Design | Bid & Award | Construction | Program Mgmt

Revision Date: 06/10/11

ATTACHMENT 6: June 2011 Revised WSIP - Phase-Level Schedules

Project Name	Start	Finish
Environmental	16-May-05 A	29-Jul-11
Design	14-Nov-05 A	28-Jul-11
Bid & Award	27-Dec-10 A	29-Jul-11
Construction Management	01-Aug-11	30-Jul-15
Construction	04-Apr-11	29-Jan-16
Closeout	01-Feb-16	29-Jul-16
CUW37402 Calaveras Reservoir Upgrades (Completed)	19-Nov-03 A	28-Jul-06 A
Project Management	19-Nov-03 A	28-Jul-06 A
Planning	19-Nov-03 A	18-Nov-05 A
Environmental	21-May-04 A	18-Nov-05 A
Design	16-Dec-04 A	18-Nov-05 A
Bid & Award	28-Jan-05 A	18-Nov-05 A
Construction Management	27-Jun-05 A	14-Feb-06 A
Construction	27-Jun-05 A	14-Feb-06 A
Close Out	07-Oct-05 A	28-Jul-06 A
CUW37403 San Antonio Backup Pipeline	17-Dec-03 A	09-Mar-15
Project Management	17-Dec-03 A	09-Mar-15
Planning	17-Dec-03 A	11-May-07 A
Environmental	02-Oct-06 A	06-Jul-12
Design	01-Mar-07 A	14-Jun-12
Bid & Award	18-May-11	26-Oct-12
Construction Management	29-Oct-12	05-Sep-14
Construction	29-Oct-12	05-Sep-14
Close Out	08-Sep-14	09-Mar-15
CUW38101 SVWTP Expansion & Treated Water Rese	22-Apr-05 A	05-Dec-13
Project Management	22-Apr-05 A	05-Dec-13
Planning	22-Apr-05 A	29-Jun-07 A
Environmental Review	21-Jul-06 A	30-Jun-10 A
Right of Way	03-Jul-06 A	16-Jun-09 A
Design	16-Jan-07 A	10-Dec-09 A
Bid & Award	23-Nov-09 A	22-Jun-10 A
Construction Management	30-Apr-10 A	31-May-13
Construction	23-Jun-10 A	02-Jun-13
Closeout	03-Jun-13	05-Dec-13
CUW38601 San Antonio Pump Station Upgrade	01-Jul-04 A	07-Dec-11
Project Management	01-Jul-04 A	07-Dec-11
Planning	01-Jul-04 A	12-Jan-07 A
Environmental (CatEx)	02-Jan-07 A	21-Jun-07 A
Design	06-Jul-07 A	15-May-09 A
Bid & Award	14-Apr-09 A	30-Oct-09 A
Construction Management	02-Nov-09 A	01-Sep-11
Construction	02-Nov-09 A	01-Sep-11
Close-Out	04-Aug-11	07-Dec-11
Bay Division Region	19-Dec-01 A	13-Nov-15
CUW35301 BDPL Nos. 3 & 4 Crossover/Isolation Val	06-Jan-03 A	31-Jul-09 A
Project Management	06-Jan-03 A	31-Jul-09 A

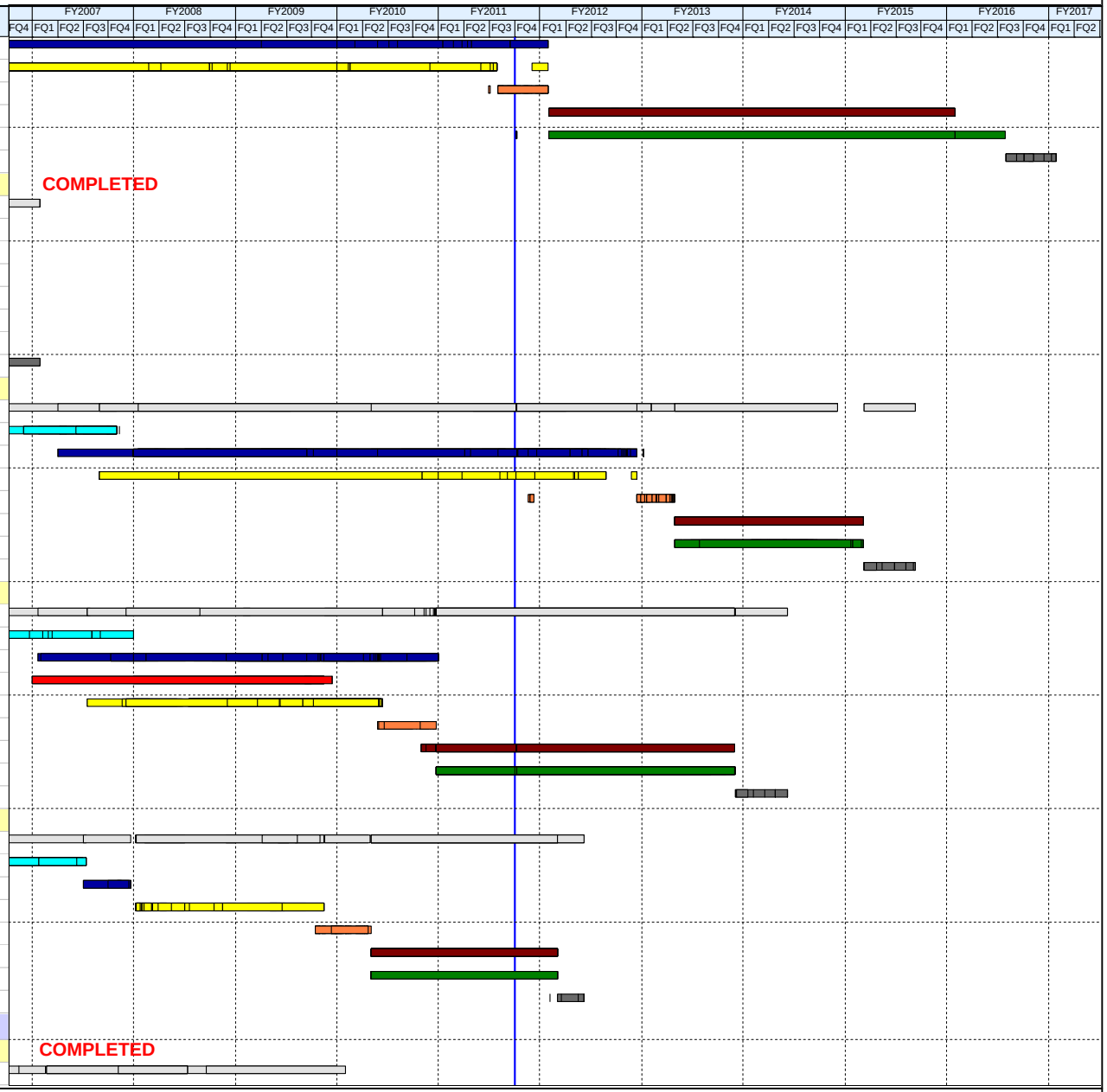

Project Management | Environmental | Right-of-Way | Construction Mgmt | Closeout
Planning | Design | Bid & Award | Construction | Program Mgmt

Revision Date: 06/10/11

ATTACHMENT 6: June 2011 Revised WSIP - Phase-Level Schedules

Project Name	Start	Finish
Planning - Phase A	06-Jan-03 A	20-Jul-04 A
Environmental - Phase A	16-Jul-03 A	28-Feb-06 A
Design - Phase A	03-May-04 A	16-May-06 A
Bid & Award - Phase A	16-May-05 A	18-Aug-06 A
Construction Management - Phase A	23-Jan-06 A	03-Apr-09 A
Construction - Phase A	11-Oct-05 A	19-Mar-08 A
Close Out - Phase A	20-Mar-08 A	31-Jul-09 A
CUW35302 Seismic Upgrade of BDPL Nos. 3 & 4	22-Oct-04 A	26-Apr-15
Project Management	22-Oct-04 A	26-Apr-15
Planning - Phase B	22-Oct-04 A	12-Dec-08 A
Environmental (EIR) - Phase B	11-Sep-06 A	02-Dec-11
Right of Way Phase B	03-Jul-06 A	26-Aug-11
Design - Phase B	05-Mar-07 A	30-Sep-11
Bid and Award - Phase B	03-Nov-08 A	01-May-12
Construction Management - Phase B	03-May-10 A	20-Oct-14
Construction - Phase B	12-Jan-10 A	20-Oct-14
Close Out - Phase B	21-Oct-14	26-Apr-15
CUW36301 SCADA System - Phase II	22-Apr-05 A	24-Feb-12
Project Management	22-Apr-05 A	24-Feb-12
Planning	26-Apr-05 A	24-Dec-07 A
Environmental	30-Oct-07 A	15-Jul-09 A
Right of Way	10-Apr-07 A	01-Jun-09 A
Design	26-Dec-07 A	27-Jul-09 A
Bid & Award	22-Jun-09 A	11-Dec-09 A
Construction Management	23-Sep-08 A	28-Feb-11 A
Construction	25-Jul-08 A	23-Aug-11
Close Out	01-Mar-11 A	24-Feb-12
CUW36801 BDPL Reliability Upgrade - Tunnel	19-Dec-01 A	13-Nov-15
Project Management	19-Dec-01 A	13-Nov-15
Planning	19-Dec-01 A	31-May-06 A
Environmental	18-Nov-04 A	01-Sep-11
Right of Way	03-Jul-06 A	31-Aug-11
Design - BAY TUNNEL	01-Aug-05 A	03-Aug-09 A
Bid & Award - BAY TUNNEL	01-May-09 A	31-Mar-10 A
Construction Management - BAY TUNNEL	24-Jun-08 A	01-May-15
Construction - BAY TUNNEL	17-Jul-09 A	01-May-15
Close Out - BAY TUNNEL	04-May-15	13-Nov-15
CUW36802 BDPL Reliability Upgrade - Pipeline	19-Dec-01 A	05-Mar-13
Project Management	03-Jan-06 A	05-Mar-13
Planning	19-Dec-01 A	31-May-06 A
Environmental	18-Nov-04 A	12-Feb-10 A
Right of Way	03-Jul-06 A	08-Dec-10 A
Design - PIPELINE	03-Jan-06 A	17-Aug-09 A
Bid and Award	22-Apr-09 A	09-Mar-10 A
Construction Management	23-Sep-08 A	07-Sep-12
Construction	04-Jan-10 A	07-Sep-12

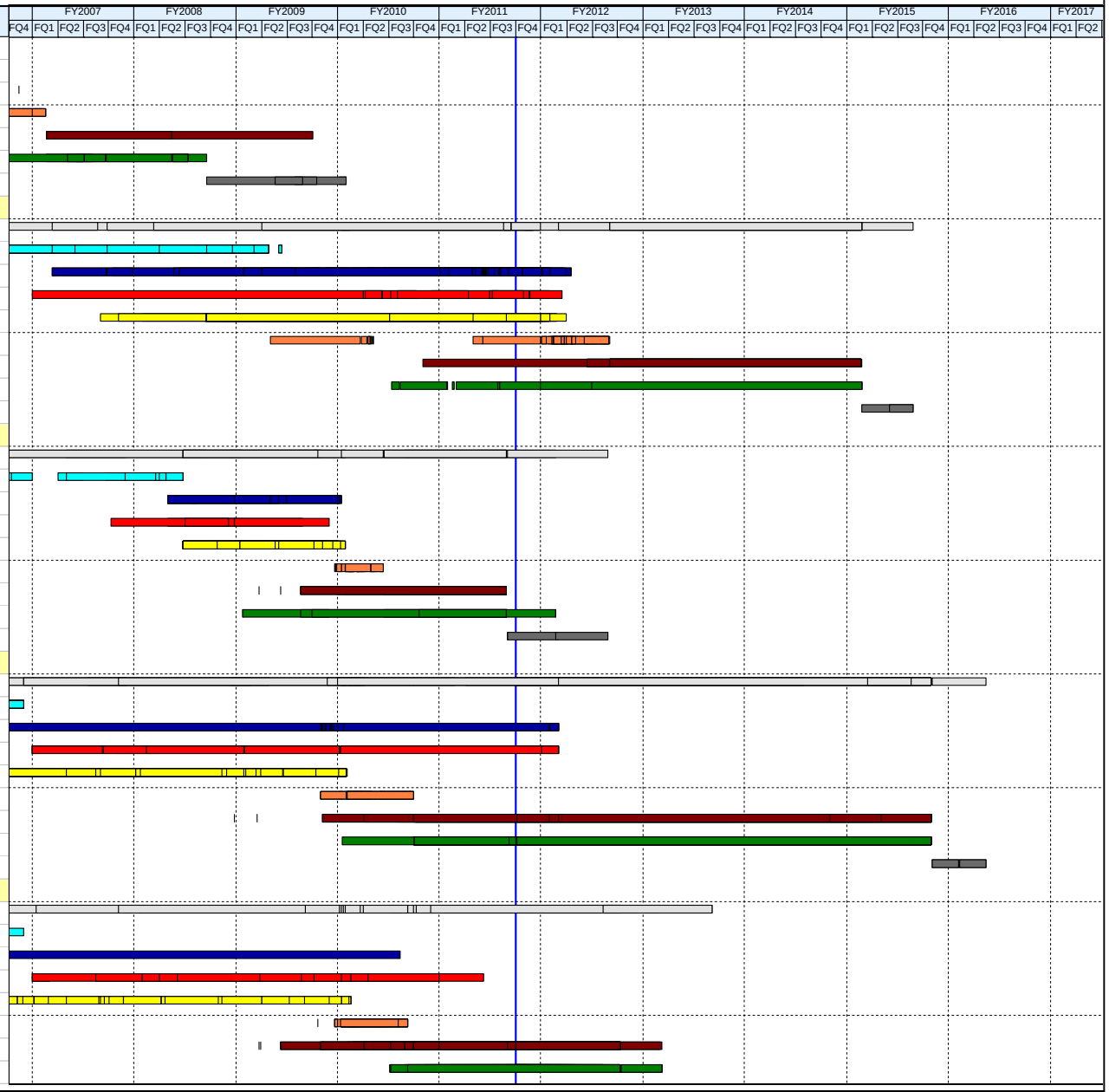

Project Management | Environmental | Right-of-Way | Construction Mgmt | Closeout
Planning | Design | Bid & Award | Construction | Program Mgmt

Revision Date: 06/10/11

ATTACHMENT 6: June 2011 Revised WSIP - Phase-Level Schedules

Project Name	Start	Finish
Closeout	08-Feb-12	05-Mar-13
CUW36803 BDPL Reliability Upgrade - Relocation of	24-Apr-06 A	28-May-10 A
Project Management	24-Apr-06 A	28-May-10 A
Right of Way	28-May-10 A	28-May-10 A
Design	24-Apr-06 A	16-Jan-07 A
Bid and Award	17-Jan-07 A	06-Jan-10 A
Construction Management	02-Jul-07 A	28-May-10 A
Construction	15-Nov-06 A	28-May-10 A
Closeout	28-May-10 A	28-May-10 A
CUW38001 BDPL Nos. 3 & 4 Crossovers	17-Feb-04 A	17-May-13
Project Management	17-Feb-04 A	17-May-13
Planning	17-Feb-04 A	14-Nov-06 A
Environmental	28-Aug-06 A	31-Dec-08 A
Right of Way	04-Sep-07 A	30-Jun-11
Design	04-Dec-06 A	20-Jul-09 A
Bid & Award	05-Nov-08 A	10-Jul-09 A
Construction Management	23-Sep-08 A	16-Nov-12
Construction	30-Jan-09 A	16-Nov-12
Close Out	19-Nov-12	17-May-13
CUW38901 SFPUC/EBMUD Intertie	24-Jun-02 A	30-Dec-11
Project Management	24-Jun-02 A	30-Dec-11
Planning	24-Jun-02 A	11-Oct-02 A
Environmental	14-Oct-02 A	31-Mar-03 A
Design	01-Apr-03 A	30-Jul-04 A
Bid & Award	02-Aug-04 A	21-Dec-04 A
Construction Management	18-Jan-05 A	31-Jan-08 A
Construction	18-Jan-05 A	31-Jan-08 A
Close Out	01-Feb-08 A	30-Dec-11
CUW39301 BDPL No. 4 Condition Assessment PCCP	04-Aug-06 A	06-Feb-09 A
Project Management	04-Aug-06 A	06-Feb-09 A
Planning	04-Aug-06 A	06-Feb-09 A
Environmental	16-Jul-07 A	30-Sep-08 A
Peninsula Region	01-Nov-00 A	06-Jul-16
CUW35401 Lower Crystal Springs Dam Improvements	01-Nov-00 A	27-Sep-12
Project Management	01-Nov-00 A	27-Sep-12
Planning	01-Nov-00 A	30-Dec-04 A
Environmental Review	03-Jan-05 A	28-Apr-11
Right of Way	03-Jul-06 A	30-Jun-10 A
Design	08-Mar-07 A	30-Sep-10 A
Bid & Award	20-Aug-10 A	28-Jan-11 A
Construction Management	31-Jan-11 A	27-Mar-12
Construction	31-Jan-11 A	27-Mar-12
Close Out	28-Mar-12	27-Sep-12
CUW35601 New Crystal Springs Bypass Tunnel	07-Jan-02 A	29-Mar-12
Project Management	07-Jan-02 A	29-Mar-12
Planning	07-Jan-02 A	05-Aug-04 A

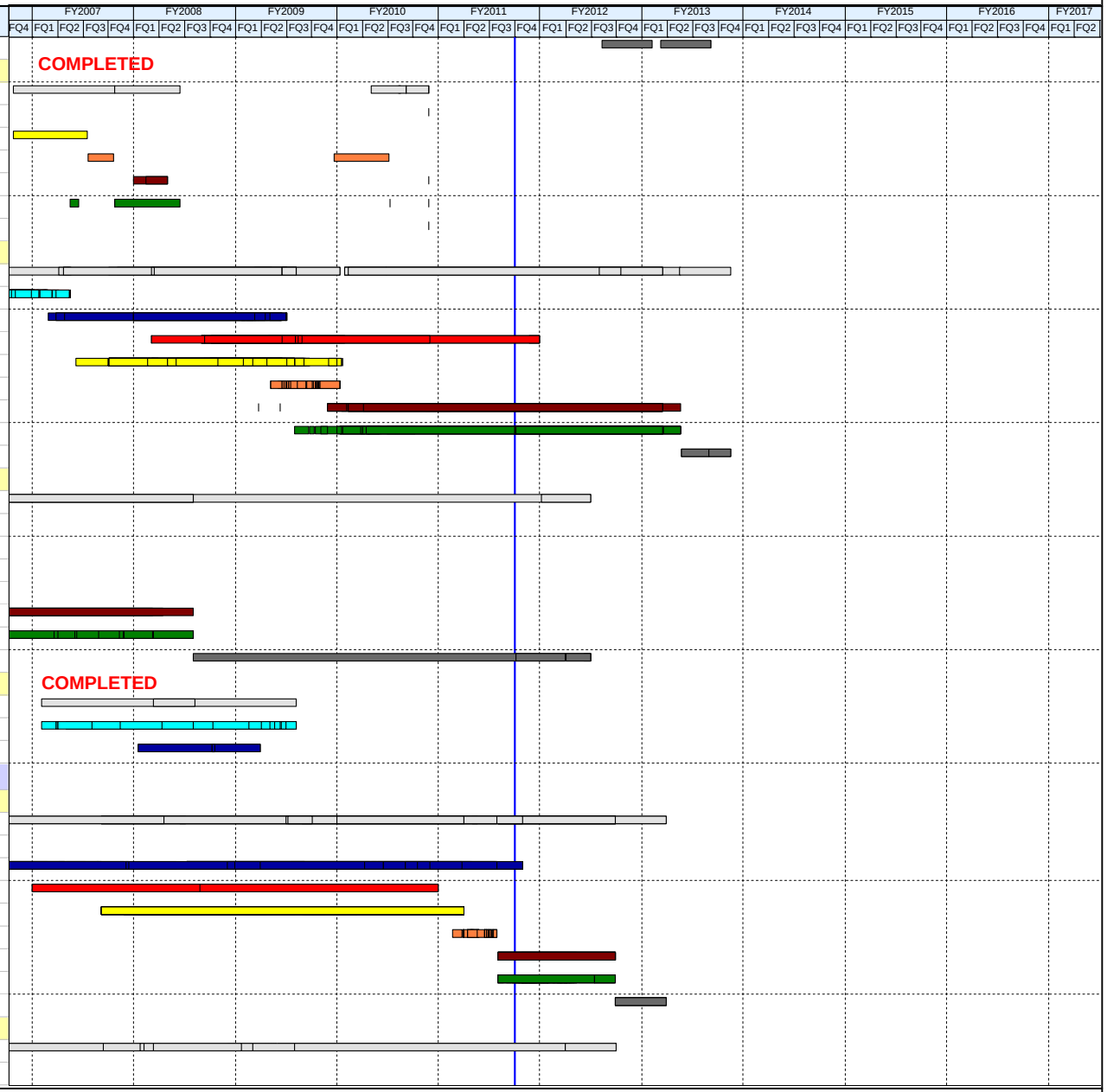

Project Management | Environmental | Right-of-Way | Construction Mgmt | Closeout
Planning | Design | Bid & Award | Construction | Program Mgmt

Revision Date: 06/10/11

ATTACHMENT 6: June 2011 Revised WSIP - Phase-Level Schedules

Project Name	Start	Finish
Environmental	18-Sep-03 A	09-Oct-08 A
Right of Way	03-Jul-06 A	16-Sep-08 A
Design	01-Jun-04 A	05-Jun-08 A
Bid & Award	05-Jun-08 A	01-Dec-08 A
Construction Management	01-Dec-08 A	28-Sep-11
Construction	01-Dec-08 A	28-Sep-11
Close Out	29-Sep-11	29-Mar-12
CUW35701 Adit Leak Repair - Crystal Springs/Calave	01-Apr-05 A	31-Jul-08 A
Project Management	01-Apr-05 A	31-Jul-08 A
Planning	01-Apr-05 A	27-Mar-06 A
Environmental	01-Jul-05 A	30-Jun-06 A
Design	01-Sep-05 A	15-Sep-06 A
Bid & Award	28-Aug-06 A	30-Mar-07 A
Construction Management	02-Apr-07 A	05-Mar-08 A
Construction	09-Apr-07 A	05-Mar-08 A
Close Out	12-Mar-08 A	08-Jul-08 A
CUW36101 Pulgas Balancing - Inlet/Outlet Work (Com	15-May-02 A	11-May-06 A
Project Management	01-Jul-03 A	11-May-06 A
Planning	15-May-02 A	01-Aug-05 A
Environmental	02-May-04 A	02-May-04 A
Bid & Award	05-Mar-04 A	06-Sep-05 A
Construction Management	07-Sep-05 A	02-Feb-06 A
Construction	06-Sep-05 A	02-Feb-06 A
Close Out	03-Feb-06 A	11-May-06 A
CUW36102 Pulgas Balancing - Discharge Channel Mo	01-Apr-05 A	30-Jul-10 A
Project Management	01-Apr-05 A	30-Jul-10 A
Planning	01-Apr-05 A	15-Sep-06 A
Environmental	17-Aug-06 A	03-Apr-09 A
Design	16-Apr-07 A	03-Nov-08 A
Bid & Award	04-Nov-08 A	03-Apr-09 A
Construction Management	06-Apr-09 A	07-Dec-09 A
Construction	02-Apr-09 A	07-Dec-09 A
Close Out	08-Dec-09 A	30-Jul-10 A
CUW36103 Pulgas Balancing - Structural Rehabilitatio	03-Apr-06 A	24-Feb-12
Project Management	03-Apr-06 A	24-Feb-12
Planning	03-Apr-06 A	11-Dec-07 A
Environmental	03-Jul-07 A	16-Jul-09 A
Design	11-Jan-08 A	01-Jul-09 A
Bid & Award	06-Apr-09 A	30-Nov-09 A
Construction Management	30-Nov-09 A	25-Aug-11
Construction	30-Nov-09 A	25-Aug-11
Close Out	26-Aug-11	24-Feb-12
CUW36105 Pulgas Balancing - Modifications of the Ex	02-Apr-07 A	30-May-12
Project Management	02-Apr-07 A	30-May-12
Planning	02-Apr-07 A	17-Mar-09 A
Environmental	19-Nov-07 A	04-Mar-10 A

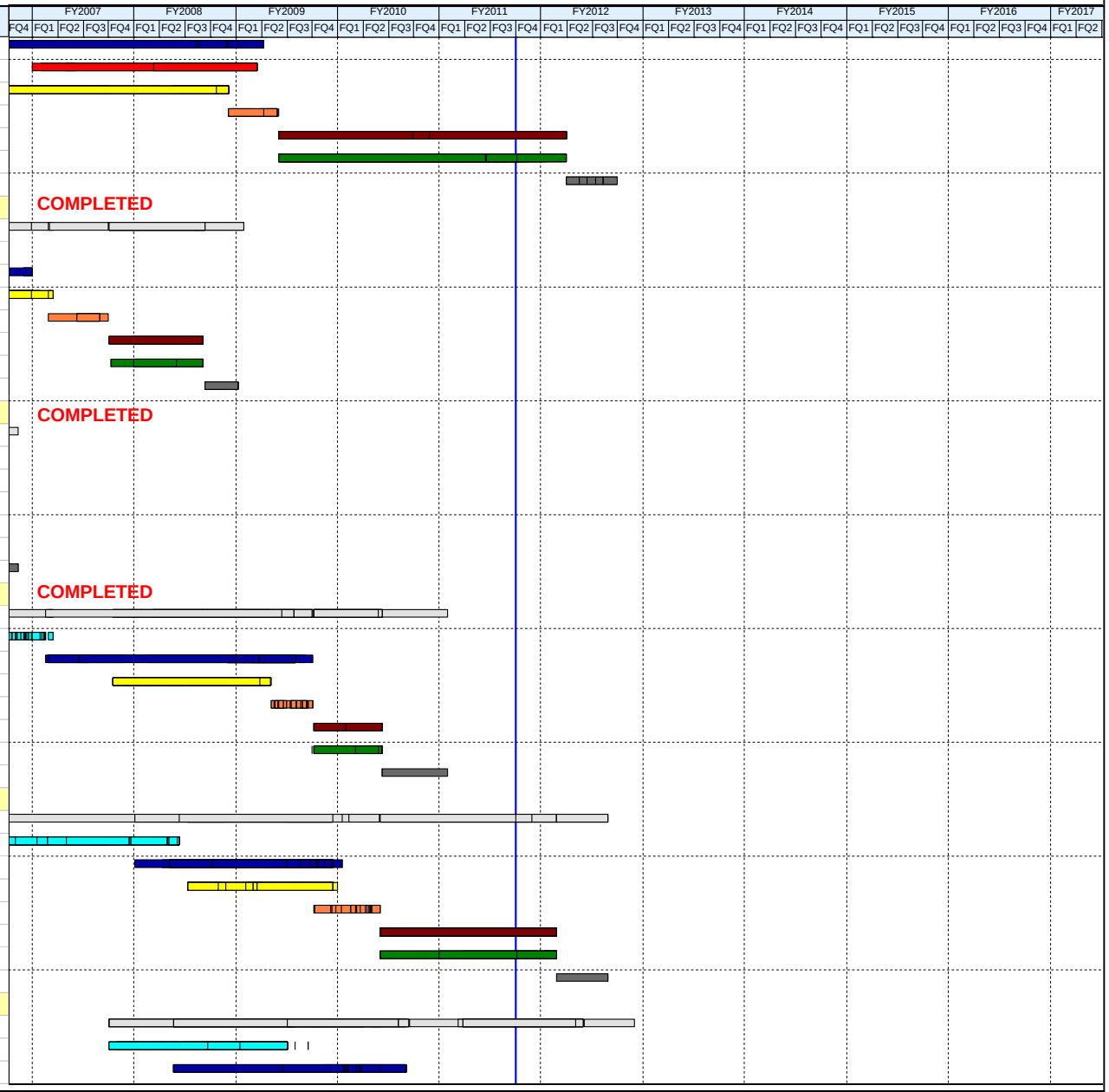

Project Management | Environmental | Right-of-Way | Construction Mgmt | Closeout
Planning | Design | Bid & Award | Construction | Program Mgmt

Revision Date: 06/10/11

ATTACHMENT 6: June 2011 Revised WSIP - Phase-Level Schedules

Project Name	Start	Finish
Design	02-Jan-09 A	12-Mar-10 A
Bid & Award	29-Jan-10 A	22-Sep-10 A
Construction Management	22-Sep-10 A	30-Nov-11
Construction	22-Sep-10 A	30-Nov-11
Close Out	01-Dec-11	30-May-12
CUW36501 Cross Connection Controls (Completed)	01-Jul-03 A	30-Apr-09 A
Project Management	01-Jul-03 A	27-Feb-09 A
Planning	01-Jul-03 A	03-Aug-04 A
Environmental	01-Jul-03 A	05-Aug-08 A
Right of Way	03-Sep-07 A	30-Sep-08 A
Design	03-Aug-04 A	30-Dec-05 A
Bid & Award	01-Apr-05 A	31-May-05 A
Construction Management	01-Jun-05 A	26-Nov-08 A
Construction	01-Jun-05 A	26-Nov-08 A
Close Out	01-Dec-08 A	30-Apr-09 A
CUW36601 HTWTP Short-Term Improvements (Dem	04-Sep-02 A	14-Nov-06 A
Project Management	04-Sep-02 A	14-Nov-06 A
Planning	04-Sep-02 A	30-Apr-03 A
Environmental	01-Aug-03 A	08-Aug-05 A
Design	01-Aug-03 A	11-Feb-05 A
Bid & Award	14-Feb-05 A	08-Sep-05 A
Construction Management	09-Sep-05 A	27-Feb-06 A
Construction	09-Sep-05 A	27-Feb-06 A
Close Out	12-Jan-06 A	13-Nov-06 A
CUW36603 HTWTP Short-Term Improvements - Coag	03-Jul-06 A	28-Jul-10 A
Project Management	03-Jul-06 A	28-Jul-10 A
Planning	03-Jul-06 A	22-Aug-07 A
Environmental	03-Jul-06 A	18-Oct-07 A
Design	13-Jul-07 A	22-Feb-08 A
Bid & Award 2 & 3	03-Sep-07 A	09-Jul-08 A
Construction Management 2& 3	18-Jun-08 A	31-Mar-10 A
Construction 2 & 3	19-Feb-08 A	31-Mar-10 A
Close Out 2 & 3	01-Apr-10 A	28-Jul-10 A
CUW36701 HTWTP Long-Term Improvements	01-Jul-03 A	01-Dec-15
Project Management	01-Jul-03 A	01-Dec-15
Planning	01-Jul-03 A	29-Aug-08 A
Environmental	09-Jan-07 A	15-Mar-11 A
Design	02-Sep-08 A	15-Oct-10 A
Bid & Award	01-Jul-10 A	15-Mar-11 A
Construction Management	16-Mar-11 A	29-May-15
Construction	16-Mar-11 A	29-May-15
Close Out	01-Jun-15	01-Dec-15
CUW36702 Peninsula Pipelines Seismic Upgrade	01-Jul-09 A	06-Jul-16
Project Management	01-Jul-09 A	06-Jul-16
Planning	01-Jul-09 A	30-Dec-11
Environmental	01-Jul-09 A	05-Feb-14

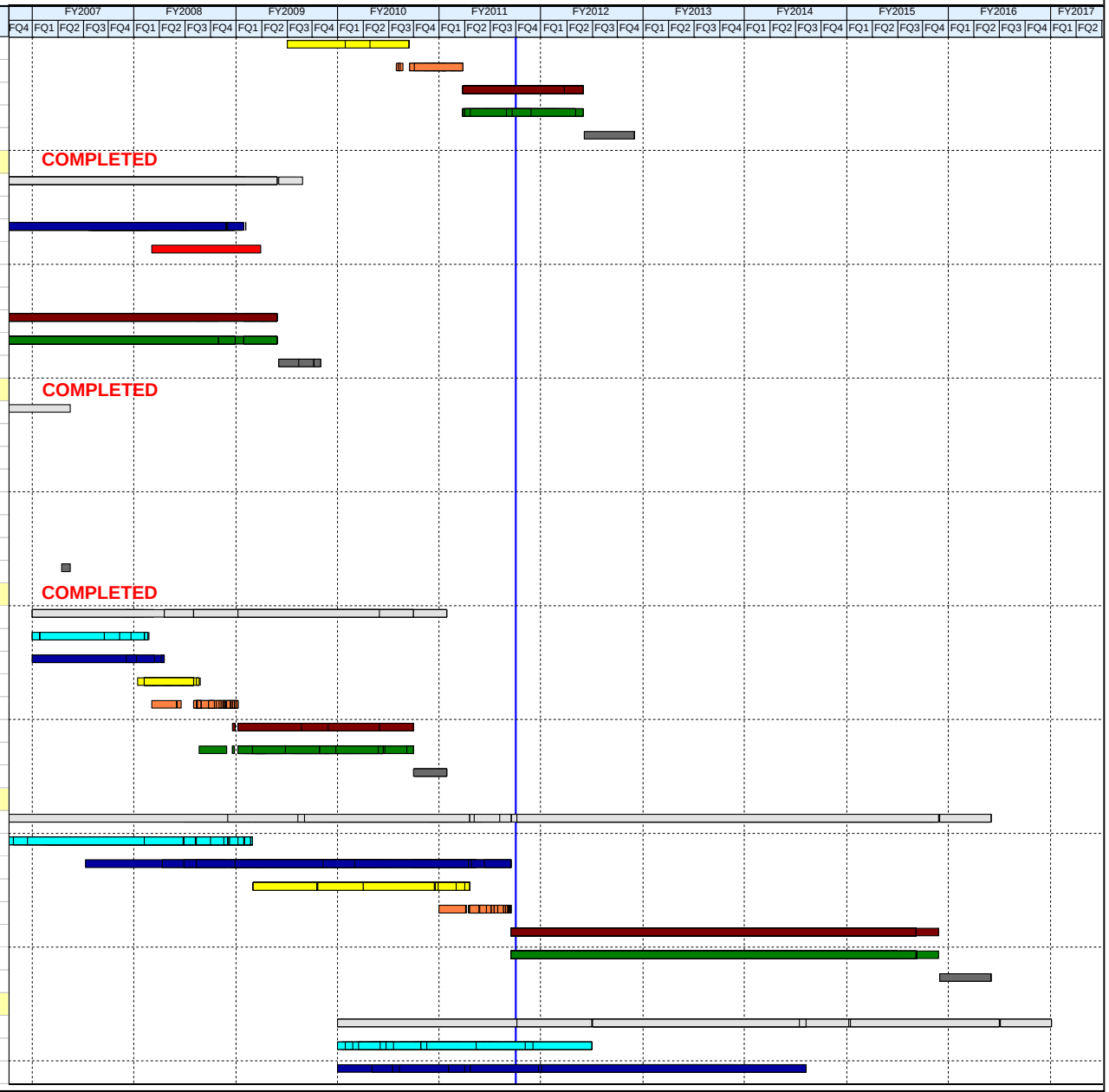

Project Management | Environmental | Right-of-Way | Construction Mgmt | Closeout
Planning | Design | Bid & Award | Construction | Program Mgmt

Revision Date: 06/10/11

ATTACHMENT 6: June 2011 Revised WSIP - Phase-Level Schedules

Project Name	Start	Finish
Right of Way	03-Jan-12	08-Jul-14
Design	03-Jan-12	14-Jan-14
Bid & Award	15-Jan-14	14-Jul-14
Construction Management	15-Jul-14	31-Dec-15
Construction	15-Jul-14	31-Dec-15
Closeout	04-Jan-16	06-Jul-16
CUW36901 Capuchino Valve Lot Improvements (Com	22-Apr-05 A	19-Aug-08 A
Project Management	22-Apr-05 A	19-Aug-08 A
Planning	22-Apr-05 A	01-Nov-05 A
Environmental	01-Nov-05 A	14-Nov-06 A
Design	01-Nov-05 A	15-Sep-06 A
Bid & Award	18-Sep-06 A	29-Jan-07 A
Construction Management	29-Jan-07 A	05-Mar-08 A
Construction	29-Jan-07 A	05-Mar-08 A
Close Out	06-Mar-08 A	19-Aug-08 A
CUW37101 Crystal Springs/San Andreas Transmission	18-Aug-03 A	23-Apr-14
Project Management	18-Aug-03 A	23-Apr-14
Planning	18-Aug-03 A	20-Apr-07 A
Environmental	03-Jan-07 A	30-Nov-10 A
Right of Way	27-Mar-06 A	30-Jun-10 A
Design	15-Oct-07 A	15-Jun-10 A
Bid & Award	13-Apr-10 A	30-Nov-10 A
Construction Management	01-Dec-10 A	23-Oct-13
Construction	01-Dec-10 A	23-Oct-13
Close Out	24-Oct-13	23-Apr-14
CUW37801 Crystal Springs Pipeline No. 2 Replacemen	15-Jan-04 A	25-Sep-13
Project Management	15-Jan-04 A	25-Sep-13
Planning	15-Jan-04 A	19-Jan-07 A
Environmental	01-Apr-04 A	30-Jun-11
Right of Way	01-Sep-06 A	24-Oct-11
Design	01-Jan-07 A	08-Oct-10 A
Bid & Award	09-Sep-10 A	04-Mar-11 A
Construction Management	01-Nov-10 A	22-Mar-13
Construction	07-Mar-11 A	22-Mar-13
Close Out	25-Mar-13	25-Sep-13
CUW37901 San Andreas Pipeline No. 3 Installation	15-Jan-04 A	21-Nov-11
Project Management	15-Jan-04 A	21-Nov-11
Planning	15-Jan-04 A	28-Apr-05 A
Environmental	01-Apr-04 A	15-May-09 A
Right of Way	01-Aug-06 A	13-Aug-09 A
Design	01-May-05 A	17-Apr-09 A
Bid & Award	20-Apr-09 A	26-Aug-09 A
Construction Management	26-Aug-09 A	17-May-11
Construction	26-Aug-09 A	17-May-11
Closeout	18-May-11	21-Nov-11
CUW39101 Baden and San Pedro Valve Lots Improvem	03-Oct-05 A	01-Aug-12

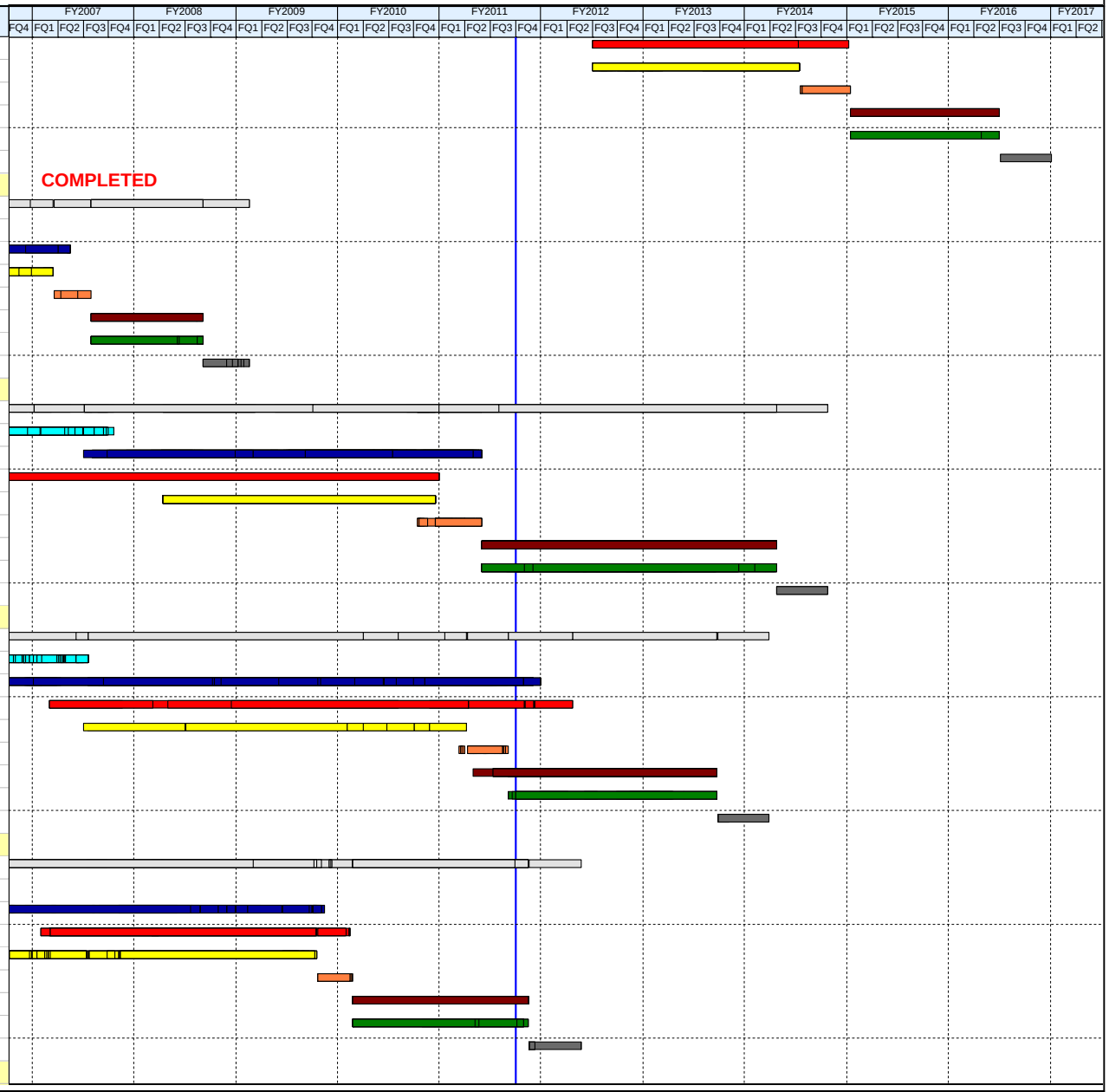

Project Management | Environmental | Right-of-Way | Construction Mgmt | Closeout
Planning | Design | Bid & Award | Construction | Program Mgmt

Revision Date: 06/10/11

ATTACHMENT 6: June 2011 Revised WSIP - Phase-Level Schedules

Project Name	Start	Finish
Project Management	03-Oct-05 A	01-Aug-12
Planning	03-Oct-05 A	03-Nov-06 A
Environmental	05-Oct-06 A	21-Oct-08 A
Right of Way	05-Oct-06 A	31-Mar-08 A
Design	29-Mar-07 A	12-Jan-09 A
Bid & Award	29-Sep-08 A	07-Apr-09 A
Construction Management	08-Apr-09 A	31-Jan-12
Construction	03-Apr-09 A	31-Jan-12
Close Out	01-Feb-12	01-Aug-12
San Francisco Regional Region	31-Mar-00 A	17-Jun-16
CUW30103 Regional Groundwater Storage and Recov	01-Jun-03 A	17-Jun-16
Project Management	01-Jul-05 A	17-Jun-16
Planning	01-Jun-03 A	31-Jan-08 A
Environmental	15-Oct-07 A	18-Dec-13
Right of Way	07-Apr-08 A	19-Sep-13
Design	02-Jan-08 A	22-Apr-13
Bid & Award	11-Mar-09 A	18-Dec-13
Construction Management	04-Mar-08 A	18-Dec-15
Construction	01-Jul-03 A	18-Dec-15
Closeout	21-Dec-15	17-Jun-16
CUW35801 Sunset Reservoir - North Basin (Complete	31-Mar-00 A	10-Sep-10 A
Project Management	31-Mar-00 A	10-Sep-10 A
Planning	31-Mar-00 A	28-Sep-01 A
Environmental	21-May-04 A	21-Dec-04 A
Design	01-Oct-01 A	12-Apr-06 A
Bid & Award	22-Oct-04 A	10-Oct-06 A
Construction Management	11-Apr-05 A	26-Mar-09 A
Construction	11-Apr-05 A	09-Nov-09 A
Close Out	13-Nov-06 A	10-Sep-10 A
CUW37201 University Mound Reservoir - North Basin	24-Oct-05 A	11-Jan-12
Project Management	24-Oct-05 A	11-Jan-12
Planning	24-Oct-05 A	06-Apr-07 A
Environmental	26-Dec-06 A	18-Jul-07 A
Design	07-Apr-07 A	24-Mar-09 A
Bid & Award	02-Feb-09 A	31-Jul-09 A
Construction Management	03-Aug-09 A	01-Aug-11
Construction	27-Jul-09 A	01-Aug-11
Close Out	02-Aug-11	11-Jan-12
Support Projects	13-Apr-04 A	29-Jul-16
CUW36302 System Security Upgrades	07-Jan-06 A	29-Apr-16
Project Management	19-Jun-06 A	29-Apr-16
Planning	19-Jun-06 A	08-Jul-09 A
Environmental	19-Jun-06 A	28-Mar-12
Right of Way	26-Nov-08 A	26-Nov-08 A
Design	19-Jun-06 A	09-Aug-12

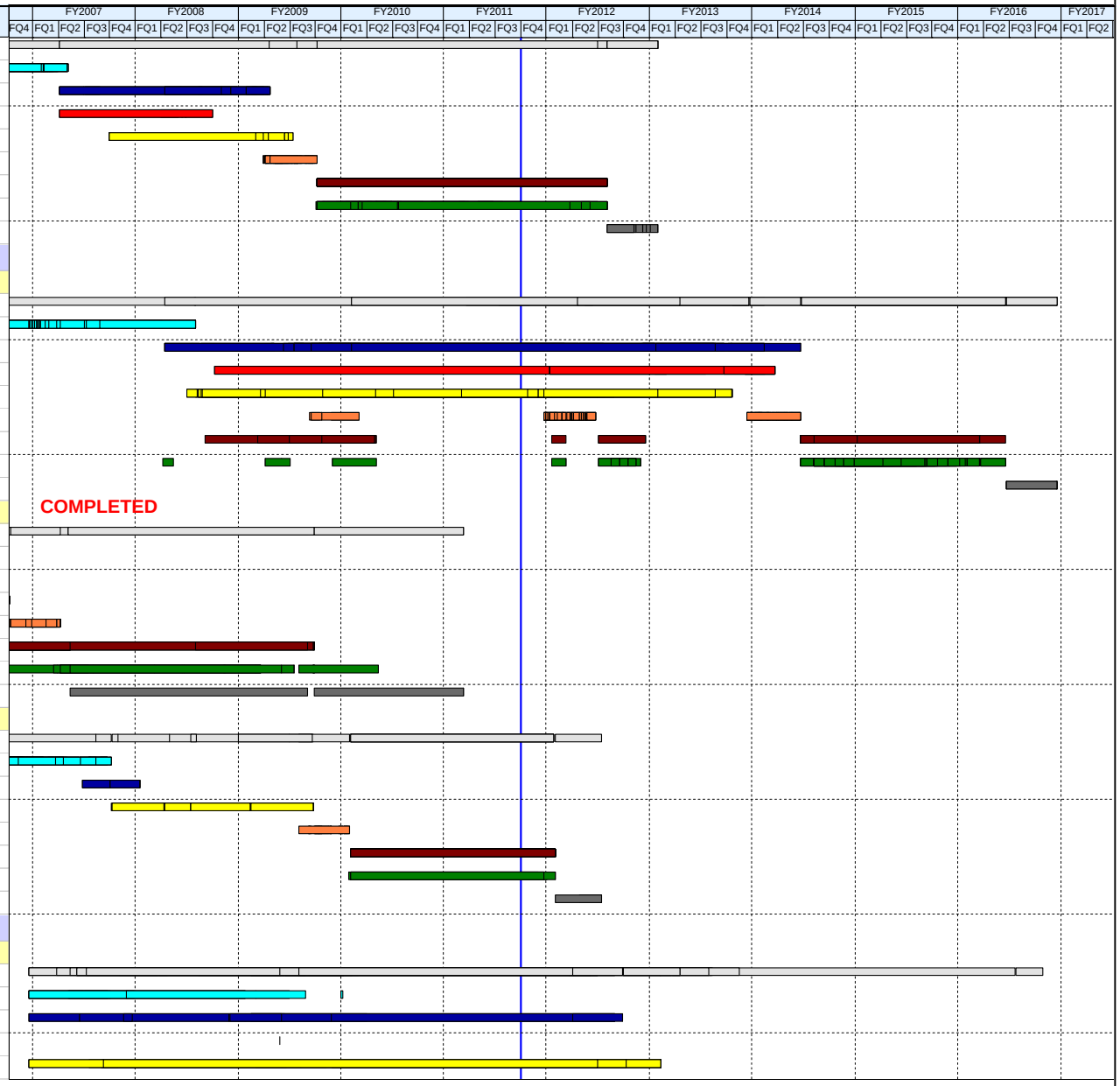

Project Management | Environmental | Right-of-Way | Construction Mgmt | Closeout
Planning | Design | Bid & Award | Construction | Program Mgmt

Revision Date: 06/10/11

ATTACHMENT 6: June 2011 Revised WSIP - Phase-Level Schedules

Project Name	Start	Finish
Bid & Award	07-Jan-06 A	16-Oct-12
Construction Management	13-Nov-06 A	22-Jan-16
Construction	13-Nov-06 A	24-Jan-16
Close Out	24-Sep-07 A	29-Apr-16
CUW38801 Programmatic EIR (Completed)	13-Apr-04 A	30-Jun-09 A
Project Management	13-Apr-04 A	30-Jun-09 A
Planning	13-Apr-04 A	28-Feb-07 A
Environmental Review	15-Jun-04 A	30-Jun-09 A
CUW38802 Bioregional Habitat Restoration	06-Sep-06 A	24-Jun-16
Project Management	01-Nov-06 A	24-Jun-16
Planning	06-Sep-06 A	31-Dec-07 A
Environmental Review	03-Jan-07 A	31-Aug-11
Right of Way	02-Jul-08 A	08-Nov-13
Design	16-Jul-07 A	01-Dec-11
Bid & Award	04-Dec-09 A	09-Jan-12
Construction Management	22-Jun-10 A	29-Mar-16
Construction	06-Mar-09 A	29-Mar-16
Closeout	09-Jun-14	24-Jun-16
CUW39201 Program Management Project	01-Aug-05 A	29-Jul-16
CUW39401 Watershed Environmental Improvement P	02-Jan-07 A	27-Jun-14
Project Management	02-Jul-07 A	27-Jun-14
Planning	02-Jan-07 A	29-Jul-11
Environmental	01-Aug-11	29-Jun-12
Right of Way	14-Mar-11 A	28-Mar-14
Design	31-May-11	31-May-11
Bid & Award	31-May-11	31-May-11
Construction Management	31-May-11	31-May-11
Construction	31-May-11	31-May-11
Closeout	31-Mar-14	27-Jun-14

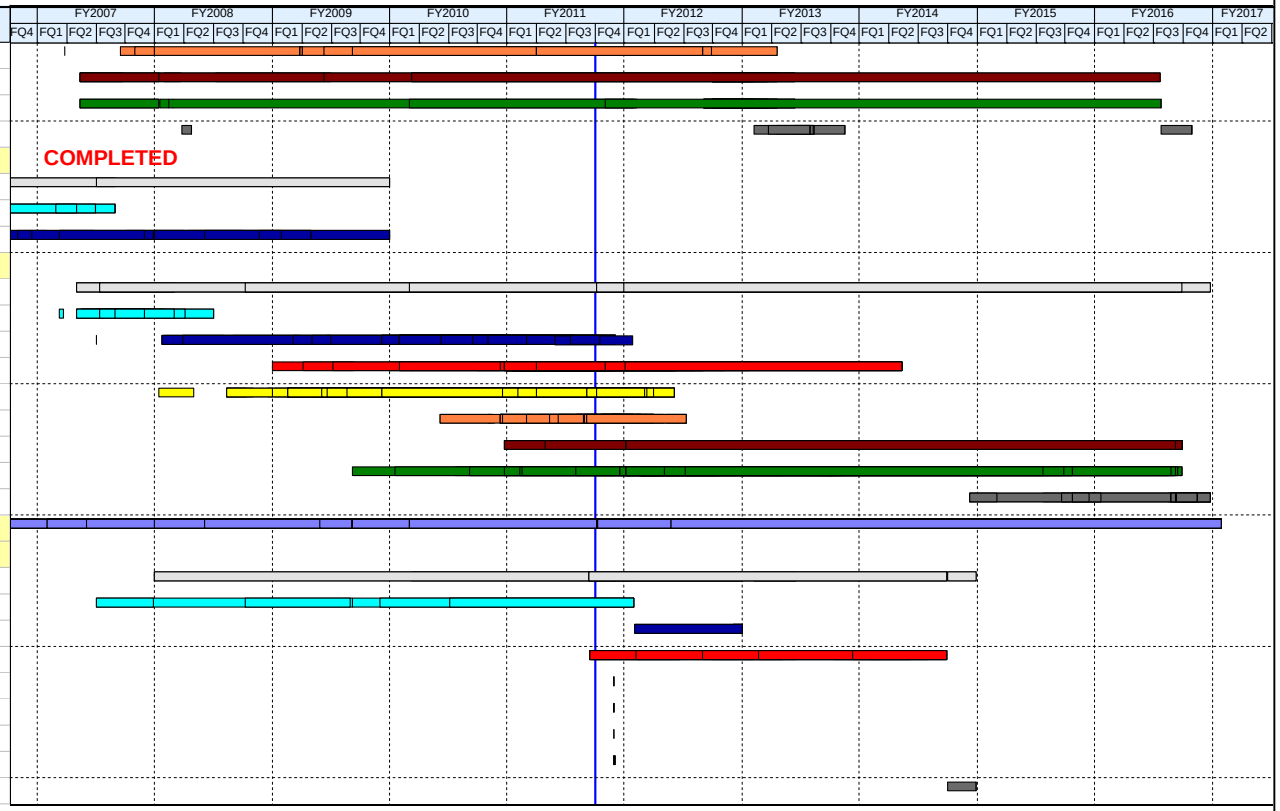

Project Management | Environmental | Right-of-Way | Construction Mgmt | Closeout
Planning | Design | Bid & Award | Construction | Program Mgmt

Revision Date: 06/10/11